Evolução da Receita Total

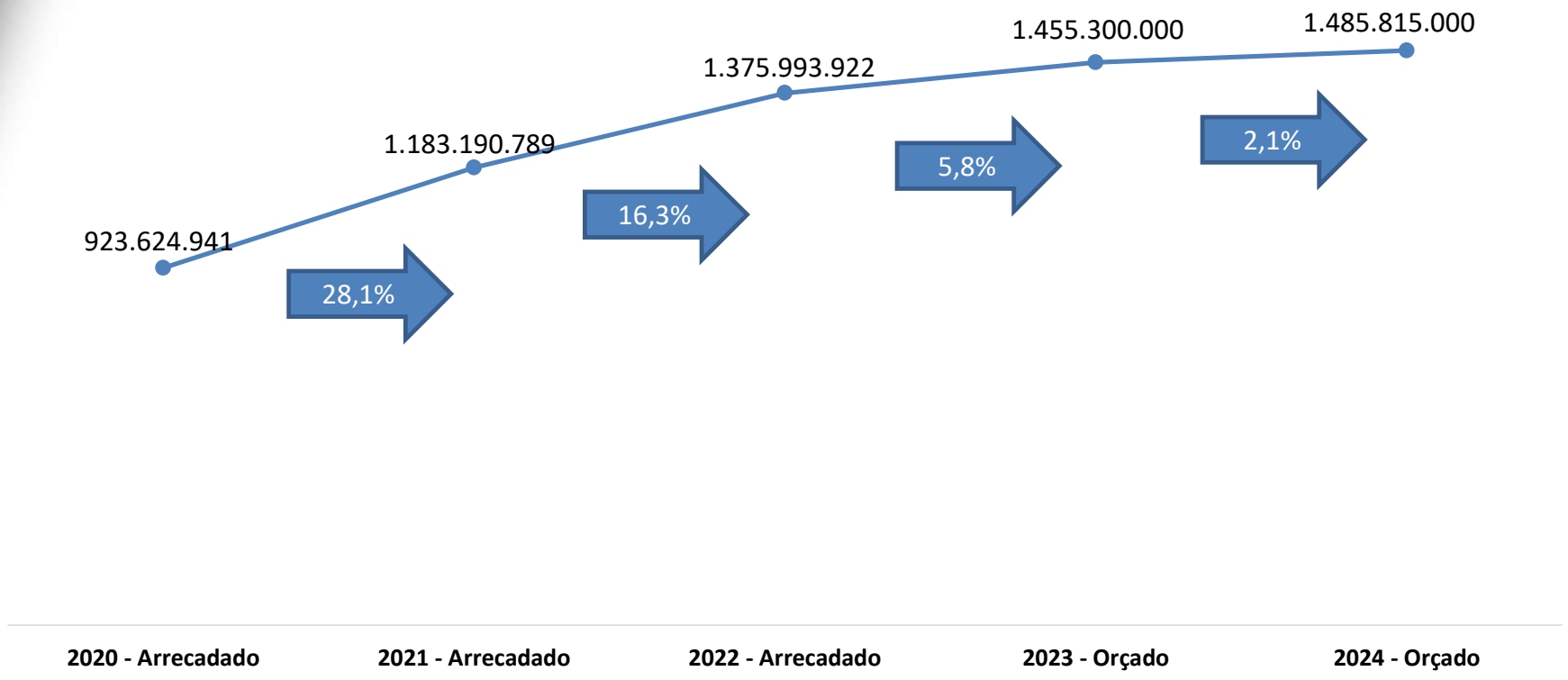

Parâmetros: PIB 1,48% / Inflação: 4,13% / US$=R$ 5,30 (Boletim Focus)

Hortolândia
CONTINUAR A SONHAR E REALIZAR

Receita por Categoria Econômica – R$ 1.485.815.000,00

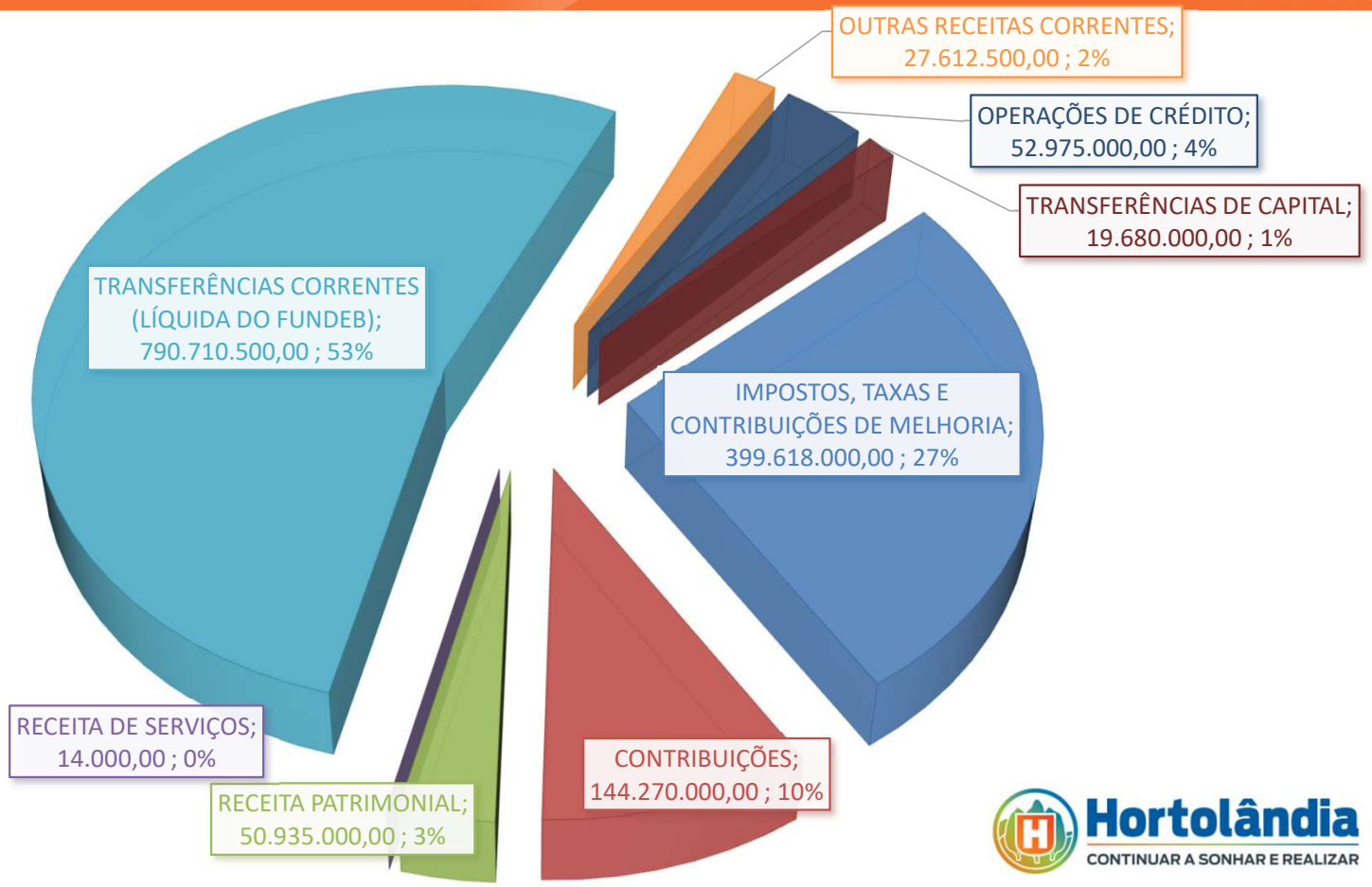

Hortolândia
CONTINUAR A SONHAR E REALIZAR

Receita por fonte - R$ 1.485.815.000,00

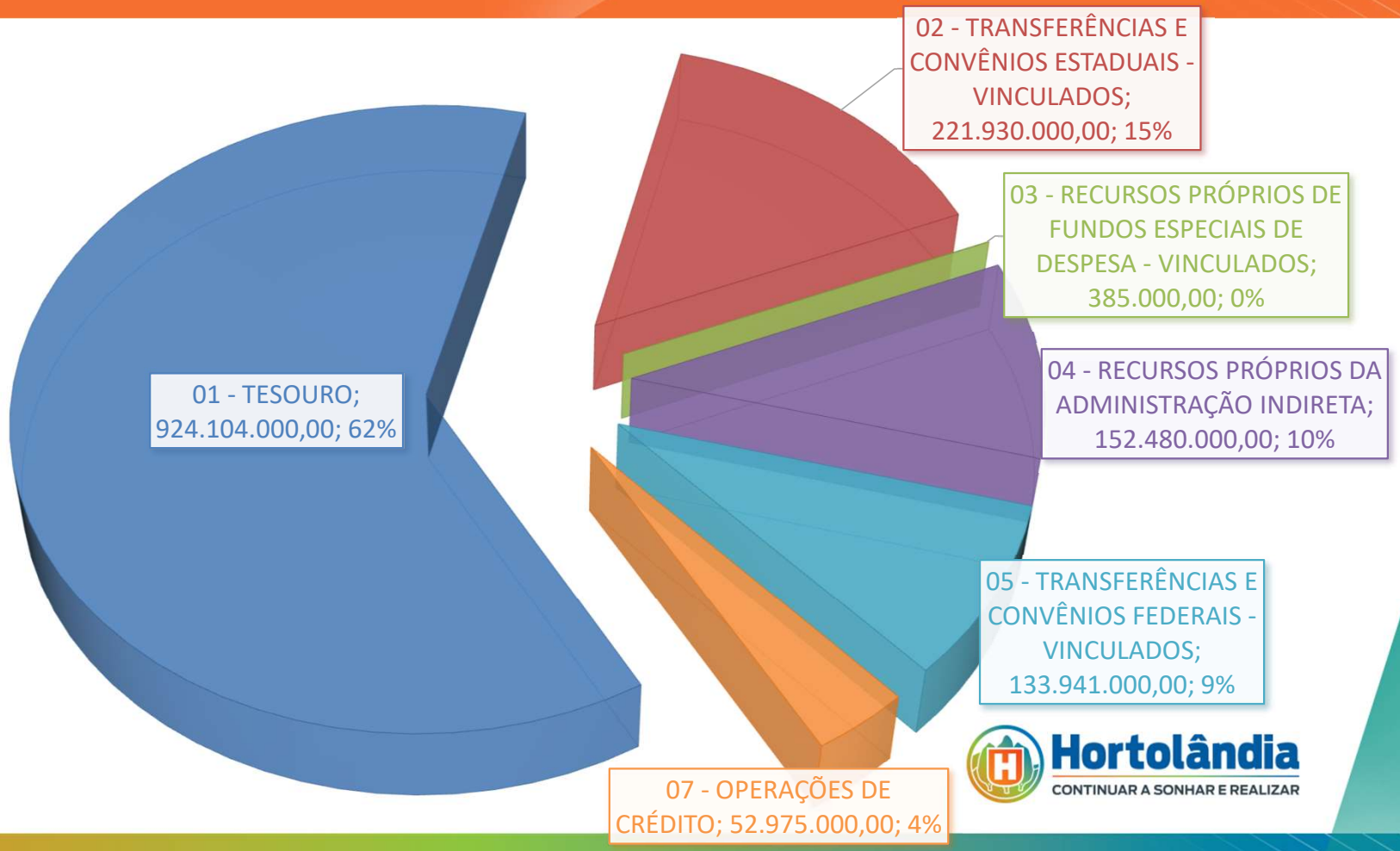

Hortolândia
CONTINUAR A SONHAR E REALIZAR

Receita Total x Receita Tesouro

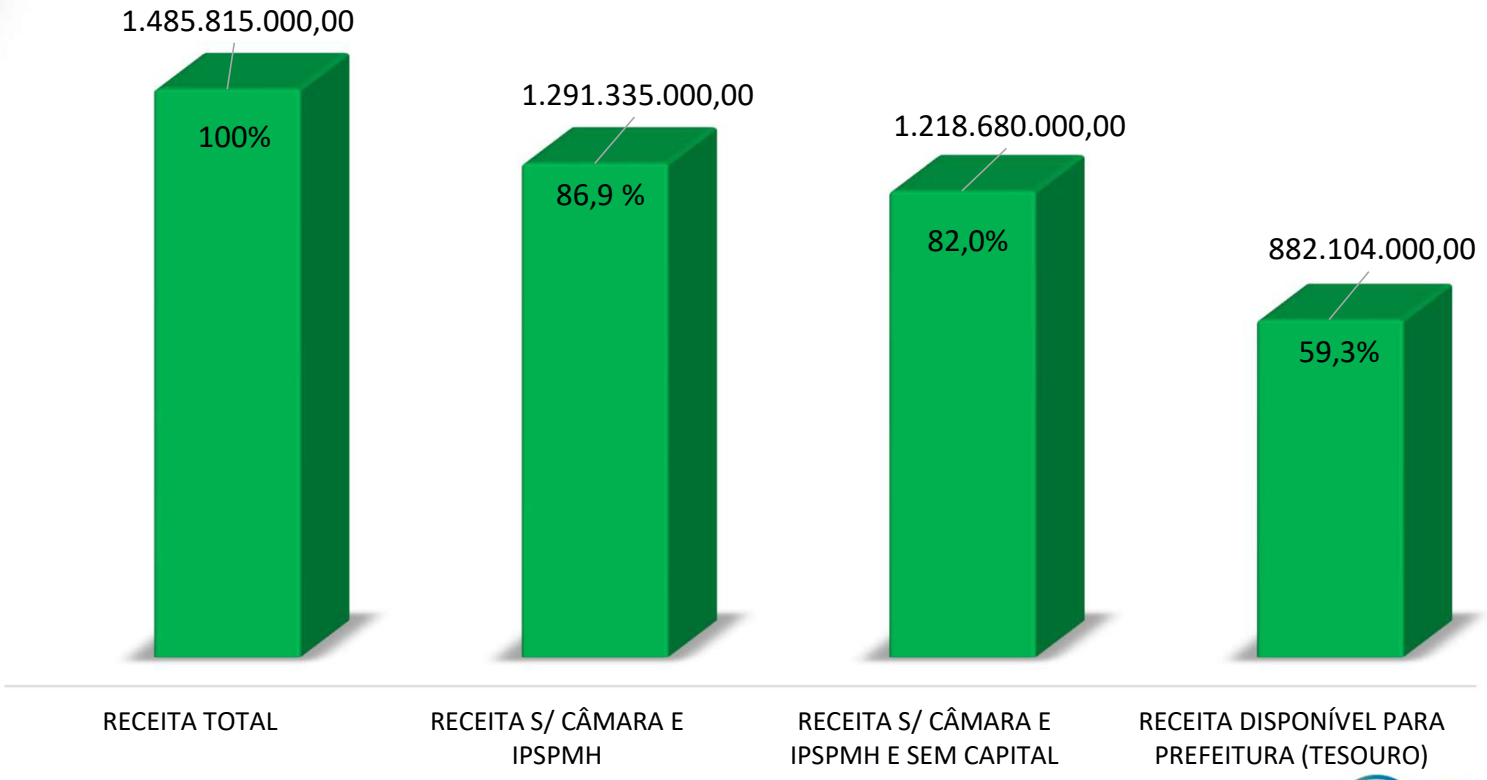

Hortolândia
CONTINUAR A SONHAR E REALIZAR

Despesa por Órgão - R$ 1.485.815.000,00

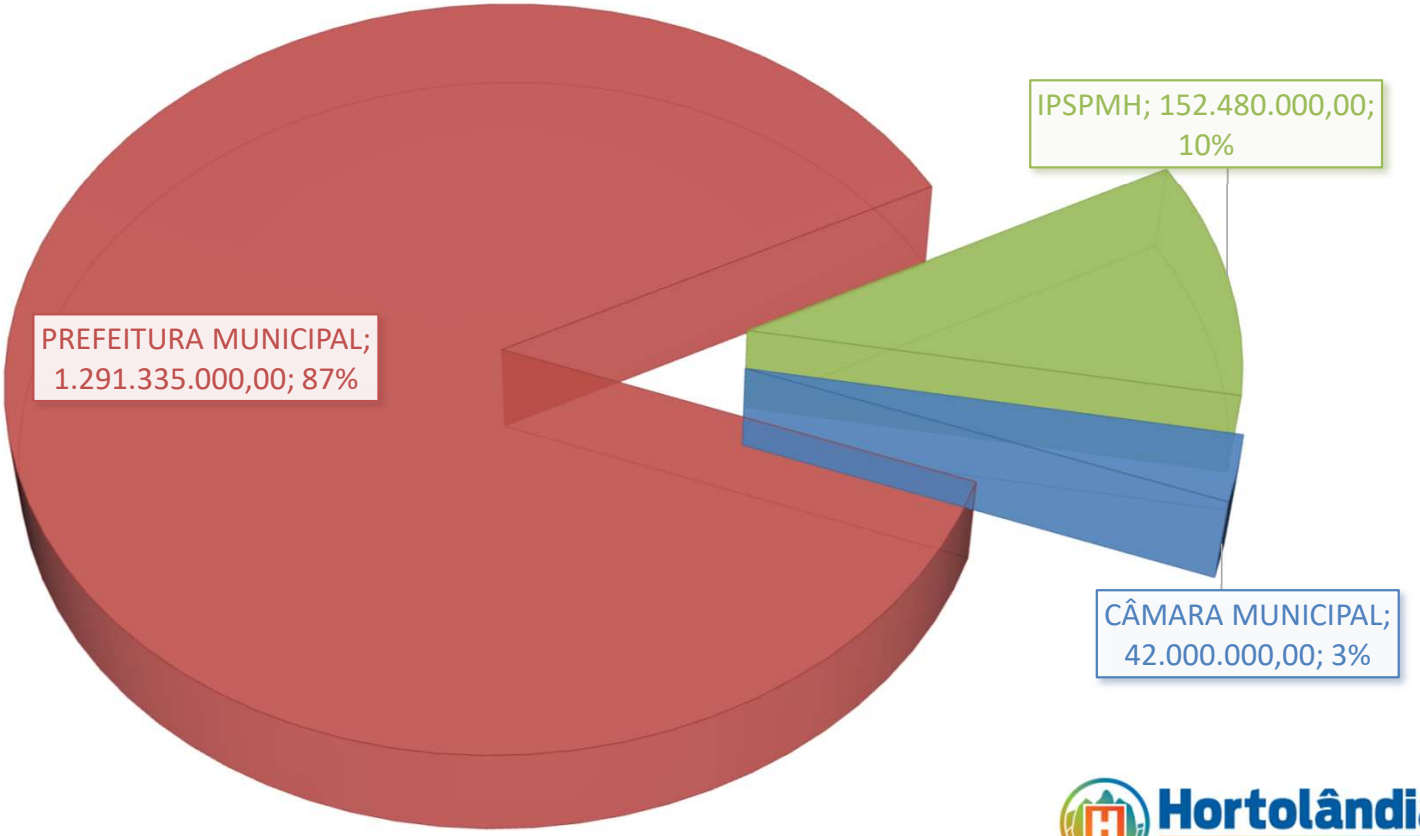

Hortolândia
CONTINUAR A SONHAR E REALIZAR

Despesa por categoria econômica – Prefeitura – R$ 1.291.335.000,00

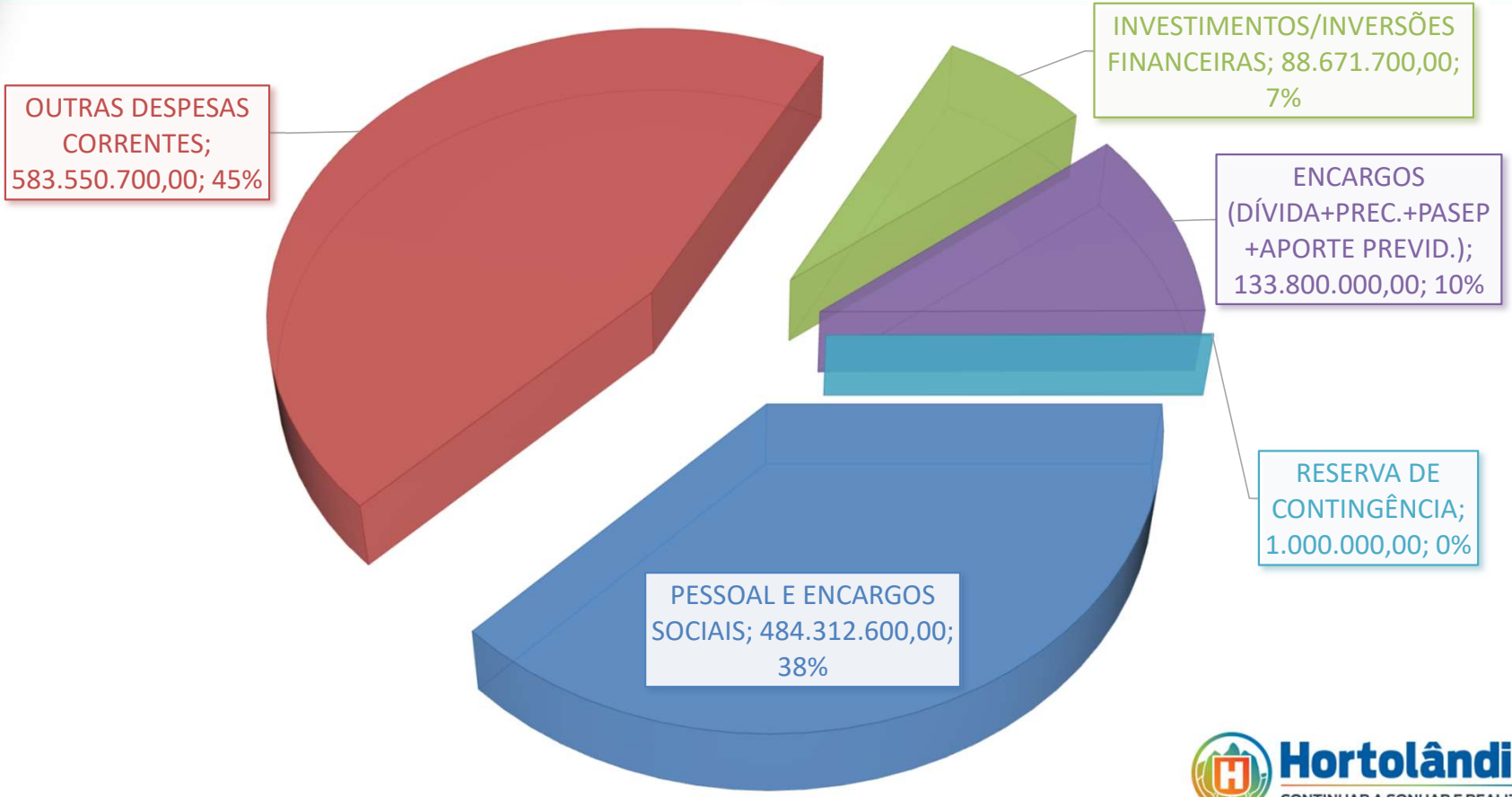

Hortolândia
CONTINUAR A SONHAR E REALIZAR

Despesa por Secretarias – Prefeitura – R$ 1.291.335.000,00

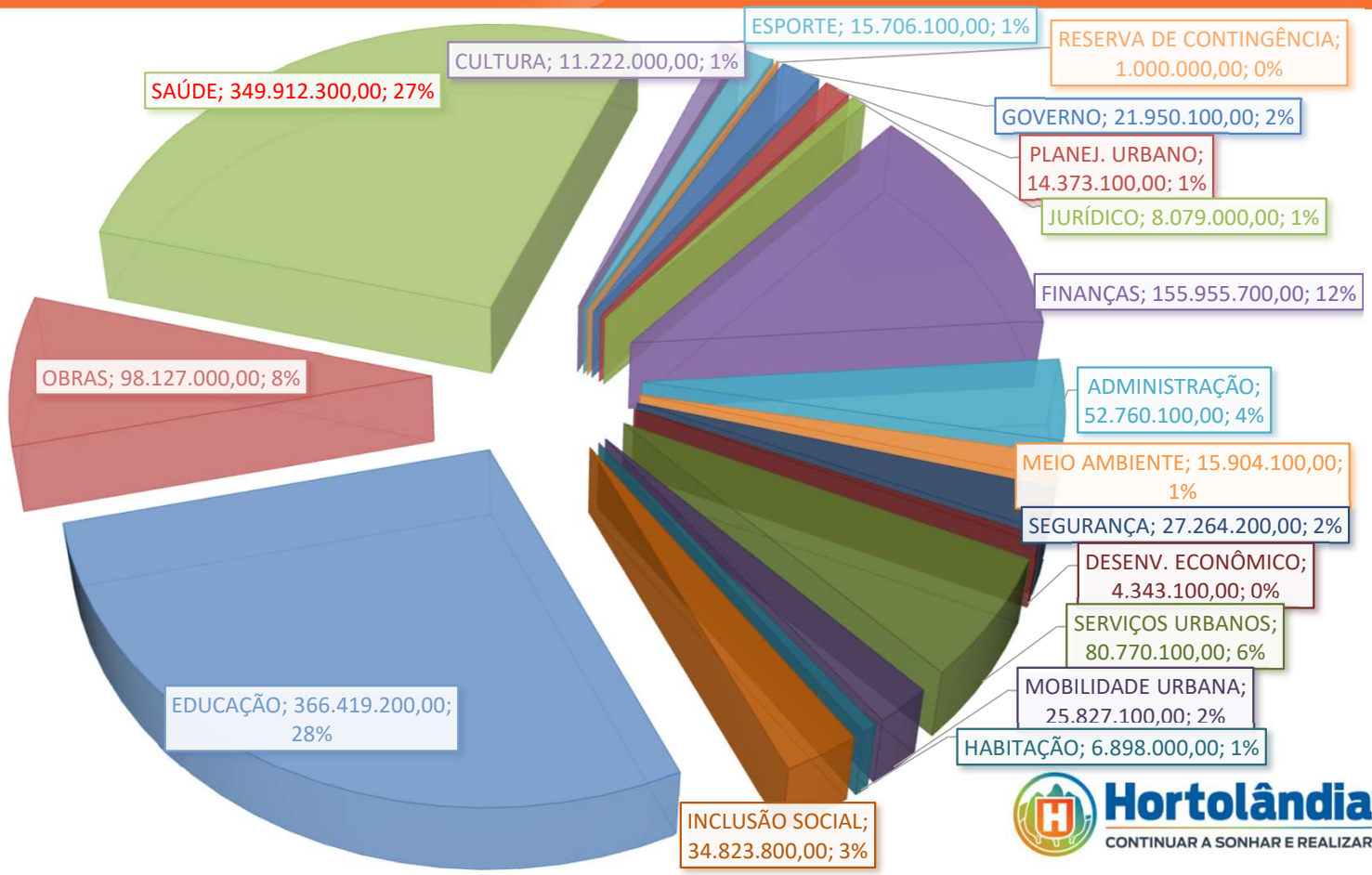

Hortolândia
CONTINUAR A SONHAR E REALIZAR

Aplicação no Ensino e Saúde

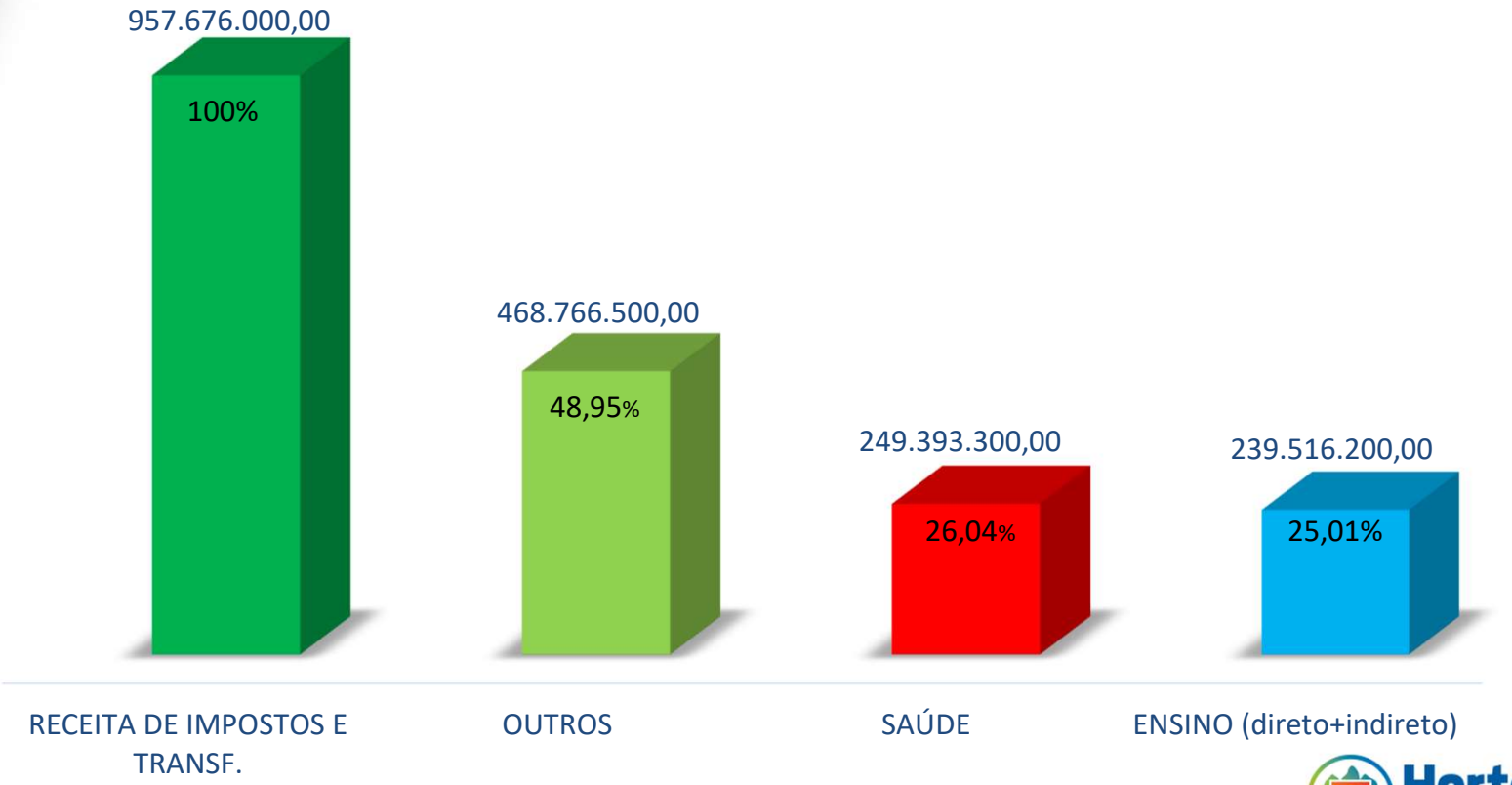

Hortolândia
CONTINUAR A SONHAR E REALIZAR